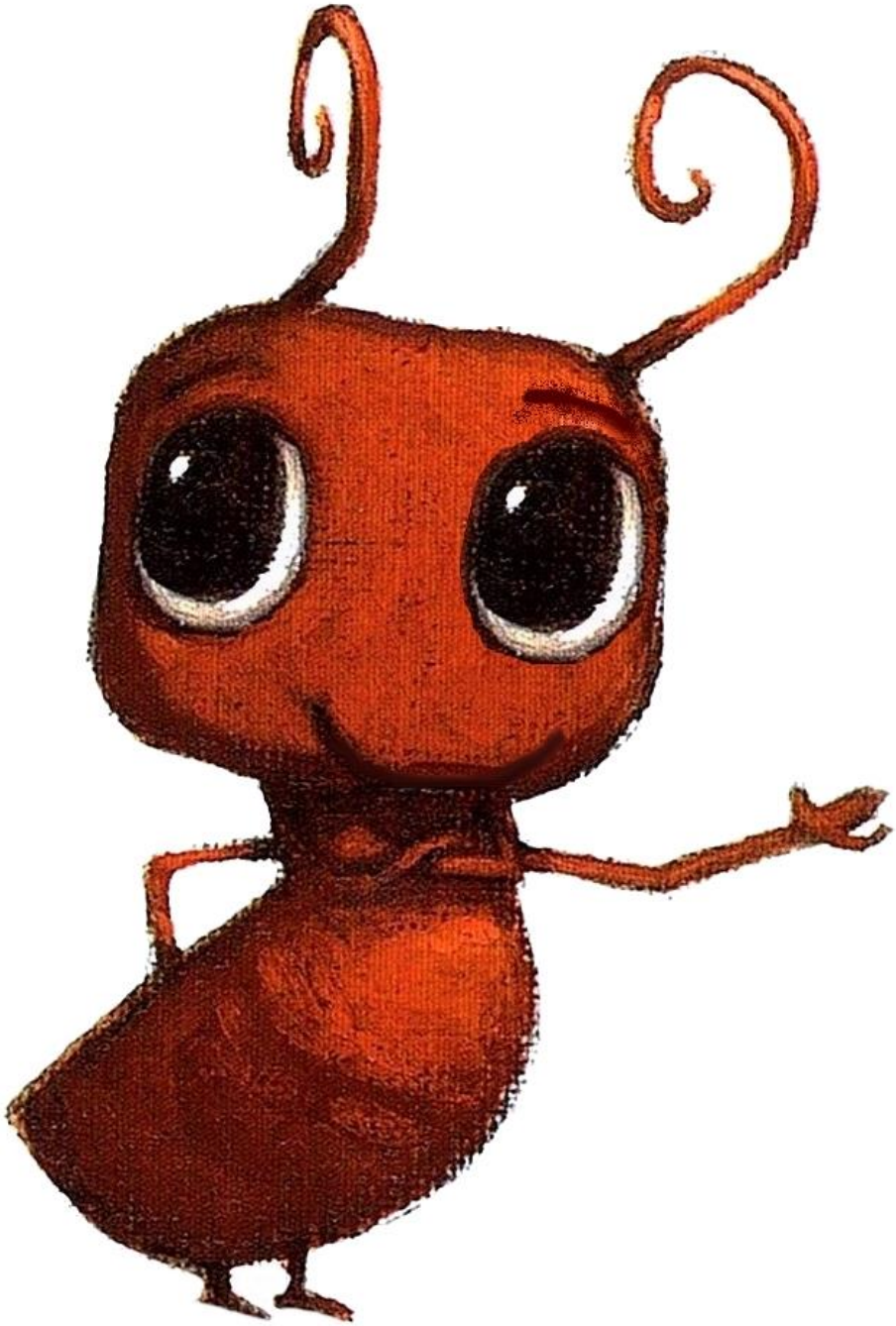

fourmi