

WHAT ABOUT US

PINK

Laurence Deschâteaux

Intro

$\text{♩} = 114$

Vocals

back vocals

Elec. piano

Bass

Drums

Couplet 1

7

13

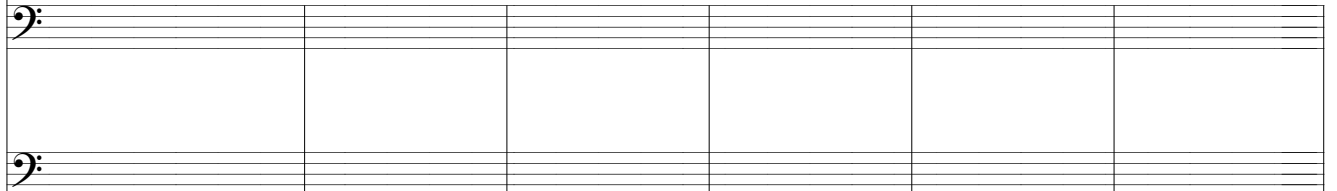
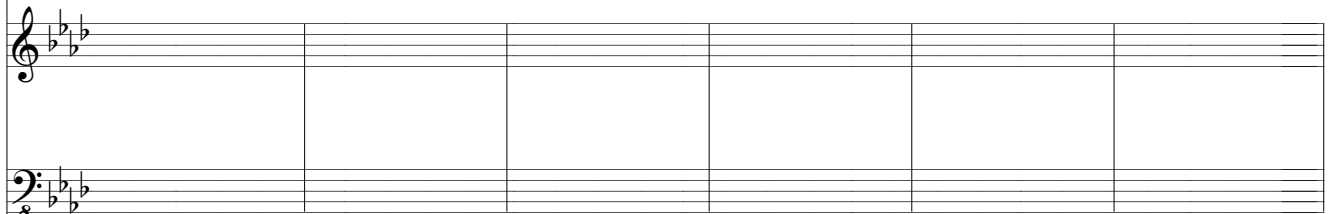
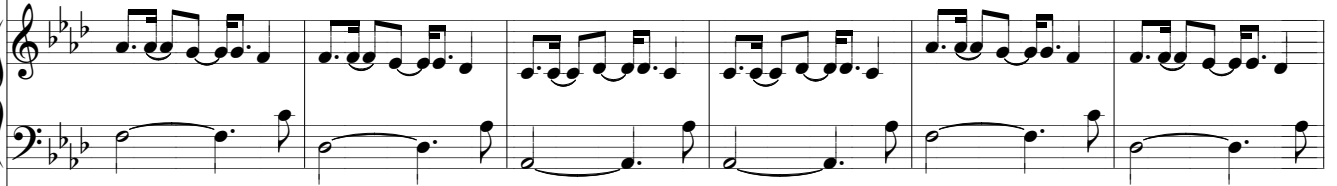

Refrain 1

25

31

Couplet 2

37

43

49

A row of 20 black dots representing a piano roll or fingerings.

Refrain 2

55

61

Pont

73

Break

85

91

Empty musical staves for treble and bass clefs, key signature of three flats. Each staff is divided into six measures.

Empty musical staves for two bass clefs, key signature of three flats. Each staff is divided into six measures.

97

